

LIVING LEVEL NOTES:
 HEAT PUMP 200 AMP SERVICE
INSULATION:
 ATTIC R-30
 EXT. WALL R-13
 BASEMENT CEILING R-19
 ATTIC VENTILATION WITH RIDGE VENTS AND PERFORATED SOFFIT VENT
STAIRS
 TREADS 10 1/2"
 RISER 7 1/2"
 WIDTH 36"
 MAINTAIN HEAD CLEARANCE OF 6'-9"

HOUSE HEIGHT:
BASEMENT:
FIRST FLOOR:
SECOND FLOOR:

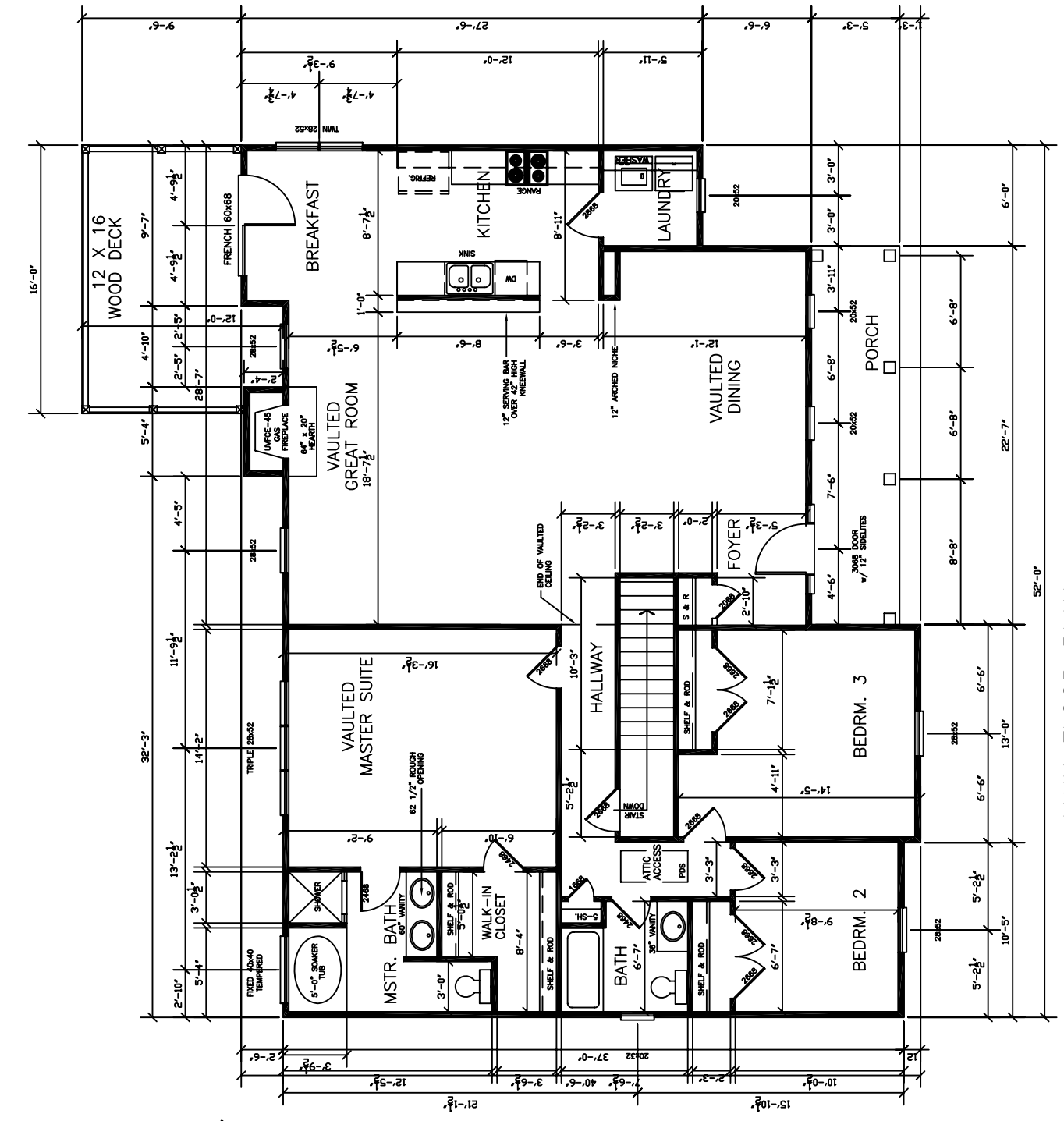

MAIN FLOOR PLAN